

LOCATION MAP

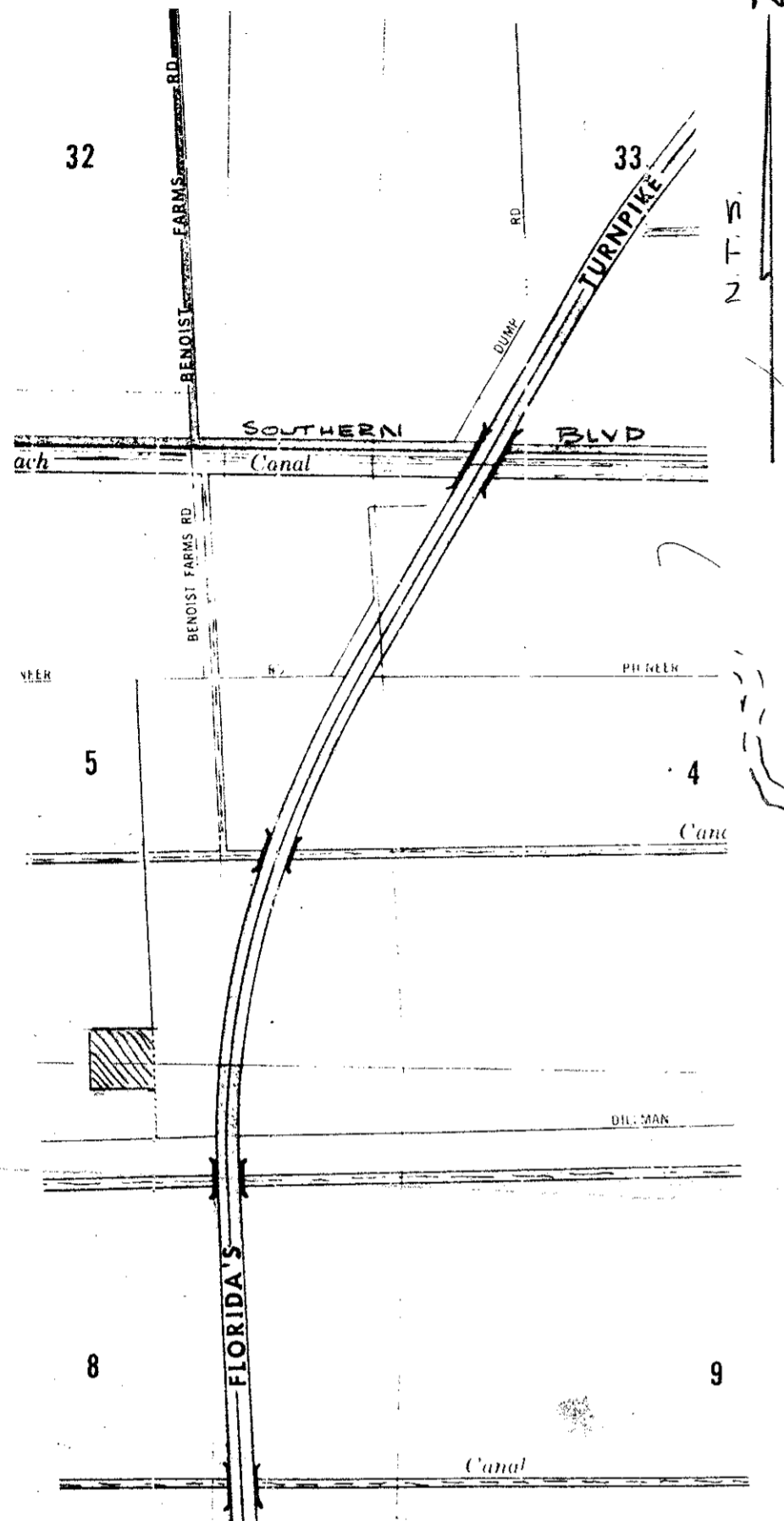

SCALE 1" = 60'

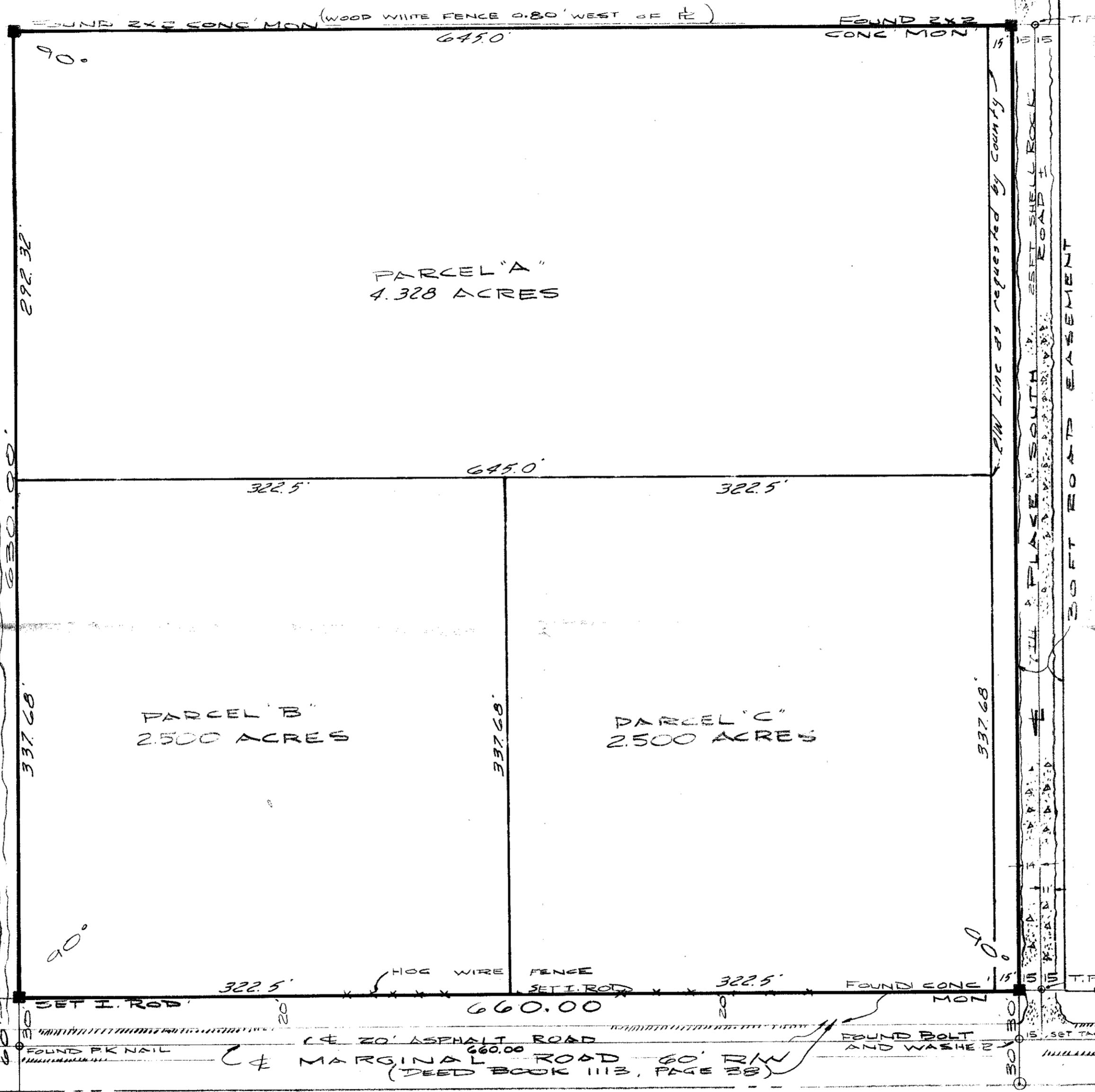

ZONING?

PARCEL "A"
 THE WEST 292.32 FEET OF TRACT 51, BLOCK 11 OF THE PALM BEACH FARMS COMPANY PLAT NO. 3 AS RECORDED IN PLAT BOOK 2, PAGES 45 TO 54 PUBLIC RECORDS OF PALM BEACH COUNTY, FLORIDA. LESS THE NORTHERLY 15 FEET THEREOF.
 CONTAINING 4.328 ACRES, MORE OR LESS.

PARCEL "B"
 THE EAST 367.68 FEET, LESS THE EASTERLY 30 FEET THEREOF (AS RECORDED IN DEED BOOK 1113, PAGE 38 PUBLIC RECORDS OF PALM BEACH COUNTY, FLORIDA) AND LESS THE NORTH 337.5 FEET THEREOF OF TRACT 51, BLOCK 11 OF THE PALM BEACH FARMS COMPANY PLAT NO. 3 AS RECORDED IN PLAT BOOK 2, PAGES 45 TO 54 PUBLIC RECORDS OF PALM BEACH COUNTY, FLORIDA.
 CONTAINING 2.500 ACRES, MORE OR LESS.

PARCEL "C"
 THE EAST 367.68 FEET OF THE NORTHERLY 337.50 FEET; LESS THE EASTERLY 30 FEET THEREOF (AS RECORDED IN DEED BOOK 1113, PAGE 38 PUBLIC RECORDS OF PALM BEACH COUNTY, FLORIDA) AND ALSO LESS THE NORTHERLY 15 FEET THEREOF OF THE PALM BEACH FARMS COMPANY PLAT NO. 3 AS RECORDED IN PLAT BOOK 2, PAGES 45 TO 54 PUBLIC RECORDS OF PALM BEACH COUNTY, FLORIDA.
 CONTAINING 2.500 ACRES, MORE OR LESS.

SITE PLAN

ur0054.igr
 PB FARMS

JUL 10 1978

NOTES: No search of the Public Records has been made by this office. Description furnished by: This plat not valid unless sealed with an Embossed Seal.

I HEREBY CERTIFY That the plat shown herein is a true and correct representation of a survey of the property described in the caption thereof made under my direction and is accurate to the best of my knowledge and belief, and that there are no encroachments unless shown.

I further certify that this survey meets the minimum requirements adopted by the Florida Society of Professional Land Surveyors and the Florida Land Title Association.
 Date 4-26-78
 THORNE & ASSOCIATES
 Professional Land Surveyor
 Certificate No. 2869
 State of Florida

THORNE & ASSOCIATES Land Surveying PO BOX 3501 WEST PALM BEACH, FLORIDA 33402 Phone 684-1927			
FIELD D. BOWWELL	SCALE 1"=60'	DRAWN BY D. BOWWELL	
REFERENCES PR 2-1 PAGE 50		JOB No. 140-78	
DATE 4-26-78	APPROVED BY	DRAWING NUMBER M-177	